



KITH & KIN INTERNATIONAL COLLEGE

7/11 Kaoli Olusanya Street, Owode Ibeshe, Ikorodu, Lagos State.

1st Term Examination Question 2025/2026 Session.

| | | | | | |
|---------|----------------------------|-------|-------|----------|---------|
| NAME | | | | | |
| SUBJECT | Cultural and Creative Arts | CLASS | JSS 3 | DURATION | 2 Hours |

SECTION A-OBJECTIVE

INSTRUCTION; Answer all questions
(20 marks)

- Traditional skill in craft is acquired through
 - Apprenticeship
 - Examination
 - lecture
 - test
- The act of making thread for weaving is called
 - batik
 - loom
 - spinning
 - warp
- Which of the following is an integral part of a koln
 - Chimney
 - Cover
 - Handle
 - Spine
- The coil method in pottery entails building up with clay
 - balls
 - lumps

- moulds
- rolls

- Soaking and washing is associated with
 - bronze
 - clay
 - leather
 - raffia
- Which of these terms is not associated with weaving
 - loom
 - nautral
 - shuttle
 - warp
- People's way of life in a particular society is known as
 - culture
 - festival
 - modern art
 - social activities
- Whicj of the following is a material culture?
 - Greeting
 - Language
 - Food
 - Religion

9. The word craft means
- A. Painting and drawing
 - B. Hand woven object
 - C. Development and manual skills
 - D. Fine design of an object

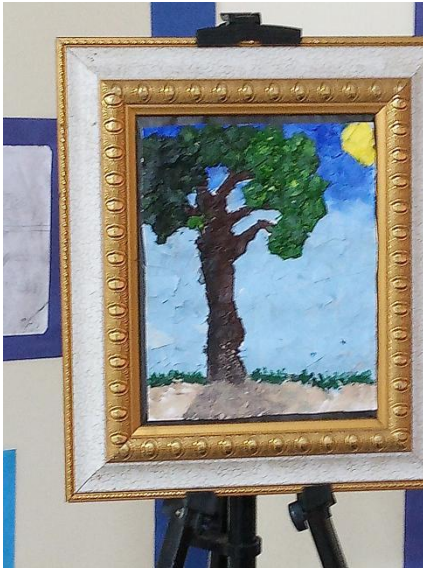

10. The picture above is an example of _____ painting
- A. nature
 - B. landscape
 - C. figure
 - D. still- life
11. The following are elements of art and design except one
- A. shape
 - B. line
 - C. form
 - D. harmony

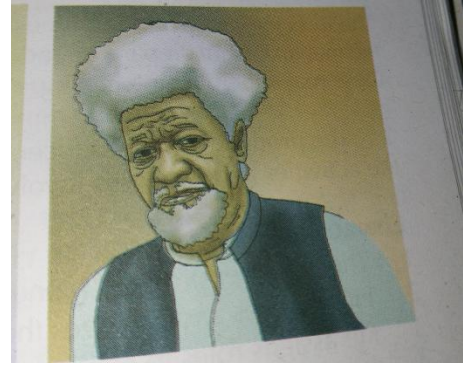

12. The picture above is one of the Nigerian playwrights known as _____
- A. Ola Rotimi
 - B. Wole Soyinka
 - C. Aina Onabolu
 - D. Ladipo Latunde
13. Traditional African arts is expressed through _____
- A. Ceramics
 - B. mural
 - C. sculptures
 - D. theatre
14. FESTAC 77' mask was a replica of the original mask produced by the _____ people
- A. Benin
 - B. Ife
 - C. Nok
 - D. Igbo- Ukwu
15. Which of the following is not a Nigerian art culture?
- A. Bambara
 - B. Benin
 - C. Ife
 - D. Nok
16. Benin art is also called Royal art because it is connected to
- A. ceramics

- B. King's palace
 - C. Kingdom
 - D. government house
17. The mixture of two secondary colours to have the same quantity is called
- A. secondary colours
 - B. intermediate colours
 - C. tertiary colour.
 - D. warm colours
18. Which of these can be used as a binding agent for paper pulp?
- A. Clay
 - B. Cow gum
 - C. Starch
 - D. Super - glue

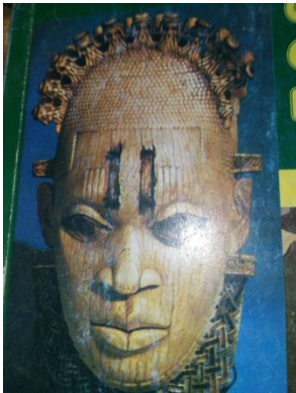

19. The above artwork represent _____ Nigerian traditional art culture
- A. Ife
 - B. Benin
 - C. Igbo Ukwu
 - D. Nok
20. Which of the cultures listed below existed around 500BC and 200 BC
- A. Benin
 - B. Ife
 - C. Igbo- Ukwu
 - D. Nok

21. The most famous realistic terracotta sculpture heads in Nigeria were produced in
- A. Beini
 - B. Ife
 - C. Esie
 - D. Kano
22. The Nigerian art culture known for triangular shaped eyes and open mouth is art
- A. Benin
 - B. Mok
 - C. Ife
 - D. Igbo- Ukwu



23. According to the picture above textile design is one of the process of _____
- A. Bathing
 - B. Eating
 - C. Dyeing cloth
 - D. praying
24. The oldest art culture in Nigeria is

- A. Nok
 - B. Ife
 - C. Benin
 - D. Igbo- Ukwu
25. Ulli movement started in the present _____ state
- A. Edo
 - B. Ekiti
 - C. Nsukka
 - D. Osogbo
26. What do we use to fix the positions of notes on a staff
- A. Brace
 - B. Clef
 - C. Flat
 - D. Sharp
27. The bass clef is also known as _____
- A. F
 - B. G
 - C. Z
 - D. B
28. A method of decorating fabric with thread by sewing is known as
- A. Embroidery
 - B. Mosaic
 - C. Tie and Dye
 - D. Fashion
29. A distinctive unit of design which is repeated in pattern making is called
- A. color
 - B. layout
 - C. medium
 - D. theme
30. Photography is the art of creating images with
- A. air
 - B. darkness
 - C. light
 - D. pigment
31. Dance is a _____ except
- A. body communication
 - B. emotional expression
 - C. media expression
 - D. physical expression
32. Which of the following is not a form of dance
- A. pure dance
 - B. dance drama
 - C. comic dance
 - D. study dance
33. Which of the following is not a principle of dance?
- A. rhythm
 - B. balance
 - C. proportion
 - D. gravity
34. Atilogwu dance belongs to
- A. Yoruba
 - B. Igbo
 - C. Hausa
 - D. Calabari
35. Bata dance is peculiar to
- A. Hausa
 - B. Yoruba
 - C. Igbo
 - D. Fulani

36. Marriage dance in the Northern part of Nigeria is called _____

- A. Abriba
- B. Sharo
- C. Bata
- D. Fuji

37. War dance among the Igbo is called

- A. Abriba
- B. Atilogwu
- C. Bata
- D. Sharo

38. A dancing in uniformity and demonstration in accordance to a particular music is

- A. choreography
- B. dancing
- C. demonstration
- D. singing

39. A story with a sad blood-letting nature is called

- A. comedy
- B. farce
- C. tragic-comedy
- D. tragedy

40. The central character in a novel is also known as

- A. cast
- B. clown
- C. clown
- D. hero

41. Which of the following is not a function of drama

- A. Didactic
- B. Discouraging
- C. Educative

D. Entertaining

42. The following are forms of drama except one

- A. dance drama
- B. folkloric drama
- C. written drama
- D. musical drama

43. Drama is one of the genres of

- A. fiction
- B. literature
- C. poem
- D. prose

44. The financier of a play is called

- A. director
- B. cast
- C. crew
- D. producer

45. A drama mainly made up of songs is called

- A. allegory
- B. didactic
- C. opera
- D. mime

46. The list of all people that feature in a play is referred to as

- A. actors
- B. cast
- C. people
- D. audience

47. The following are forms of drama Except one

- A. Comedy
- B. Tragedy

C. Dance drama

B. performed

D. Fictional drama

C. praised

48. What is the another name for Quaver note?

D. sang

A. 8th note

B. Half note

50. A short speech at the end of a play is called

C. Whole note

A. dialogue

D. Quarter note

B. conversation

49. Drama is that type of literature that is written to be

C. epilogue

D. prologue

A. enjoyed

SECTION B: Answer four questions, question 1 is compulsory.

(40 marks)

1. a. Briefly explain Nok art culture not less than 100 words (6 marks)

b. List four characteristics of Nok art culture (4 marks)

2. a. Mention Six Nigerian Traditional Art cultures (3 marks)

b. State four differences between Nok art and Ife art (4 marks)

c. List Three characteristics of Benin art culture. (3 marks)

3.a. State various periods of western music with dates. (5 marks)

b. Briefly explain the biography of Beethoven (5 marks)

4a. Who is a playwright ?

(3 marks)

b. State seven opportunities for a career dramatist.
(7 marks)

5. List and explain five forms of drama you know..
(10 marks)

(10 marks)